



1062 Maleny-Kenilworth Road ELAMAN CREEK QLD

2 🏠 1 🚗 1 🚗

Romas Villa - A rare find of 70 magic acres of fertile, flood free country with dual frontage to Elaman Creek. This beautiful property exudes a complete feeling of peace and tranquillity. Elaman Creek forms part of the Mary River catchment and runs right through the property creating your very own waterfall and permanent, spring fed waterholes and streams. These provide perfect habitat for quite a few platypus families, Mary River Cod and Silky Catfish. There are two spring fed dams and 6 x 5000 gallon tanks positioned around the property to gravity feed to different areas, ensuring a constant supply of water.

Land Size : 285900 sqm
View : <https://www.brantandbernhardt.com.au/sale/qld/south/elaman-creek/residential/acreages/emirural/6983256>



Susan Brant
0428 573 170

Comfortably carrying around 40 head of cattle in the past with the property being fully fenced into 4 paddocks, each with their own water supply. Crops such as corn and cattle fodder have been grown on the fertile flats as water is an important feature of this property. There is 20-24 acres of

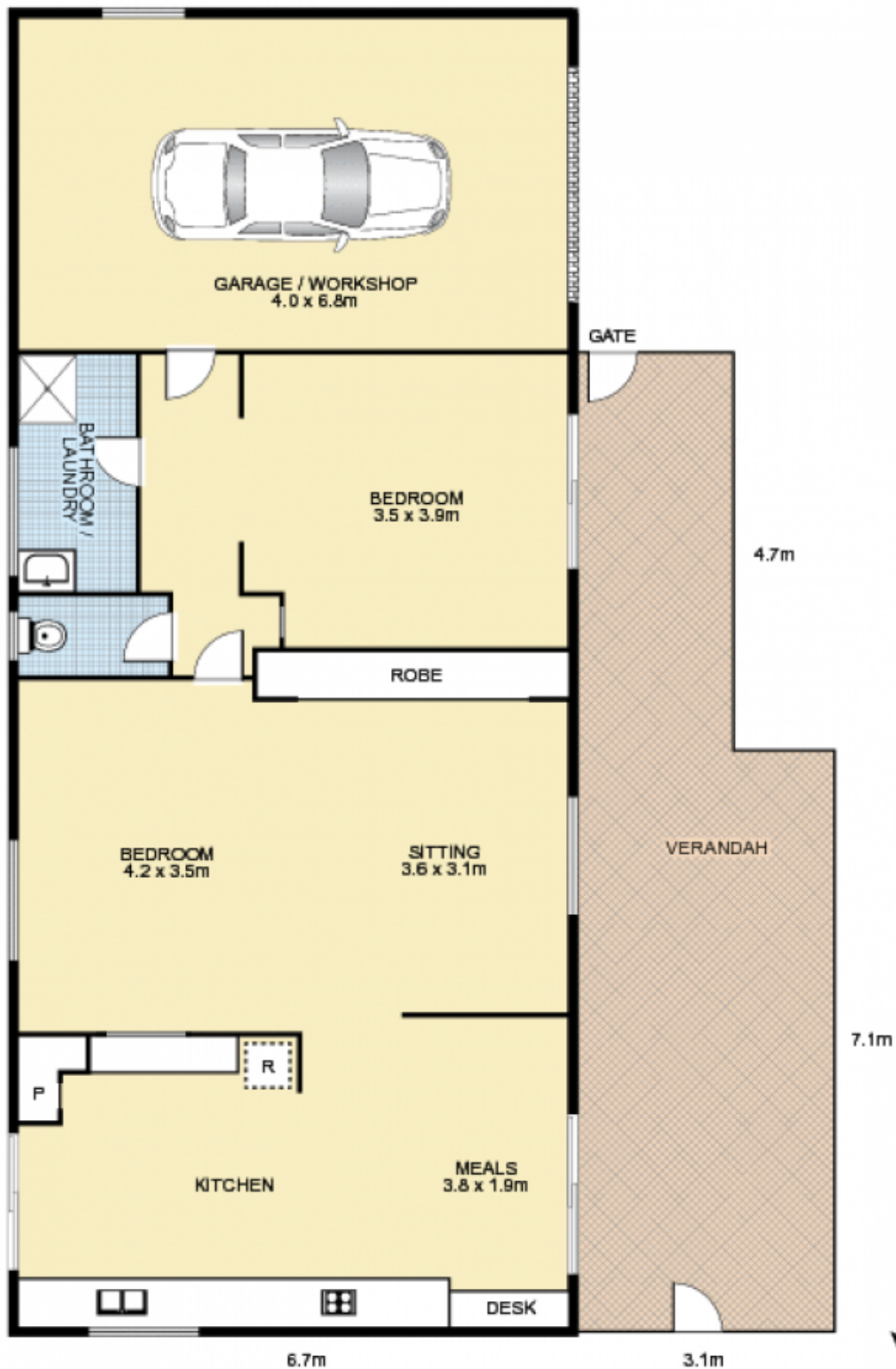

1062 Maleny Kenilworth Road, ELAMAN CREEK



Approx. Internal Area : 105m²
 External Area : 30m²
 Total Area : 135m²

This floor plan is intended as a guide only. Layout dimensions are approximate only. No representations or warranties of any nature whatsoever are given or intended. Any person using this information should rely on their own enquiries. Floor Plans by SURROUNDPIX.