



3/10 Meadow Lane Conondale QLD

7 3 6

This stunning art deco style home is certainly a rare find! Combining an old-world charm with all the modern conveniences, this 371m2 family home is sure to tick all of your boxes. Sitting proudly atop a 7,074m2 block, in a quiet no through road and conveniently situated within a short walk to the township of Conondale. There is plenty on offer here including a large family home plus a recently renovated granny flat, 4 car shed plus 2 carport accommodation, fenced paddocks and ample water supply.

Features of this beautiful home include -

- Multiple living areas including a large open plan kitchen, dining, living room, media and library, freestanding fireplace featuring a raised hearth, full wall of black marble tiles plus extra high ceilings with antique bronze chandelier and long pendant, industrial style lights

Price : \$1,100,000
Building Size : 371 sqm
Land Size : 7074 sqm
View : <https://www.brantandbernhardt.com.au/sale/qld/south/conondale/residential/house/7603980>



Dee Bernhardt
0428 573 170

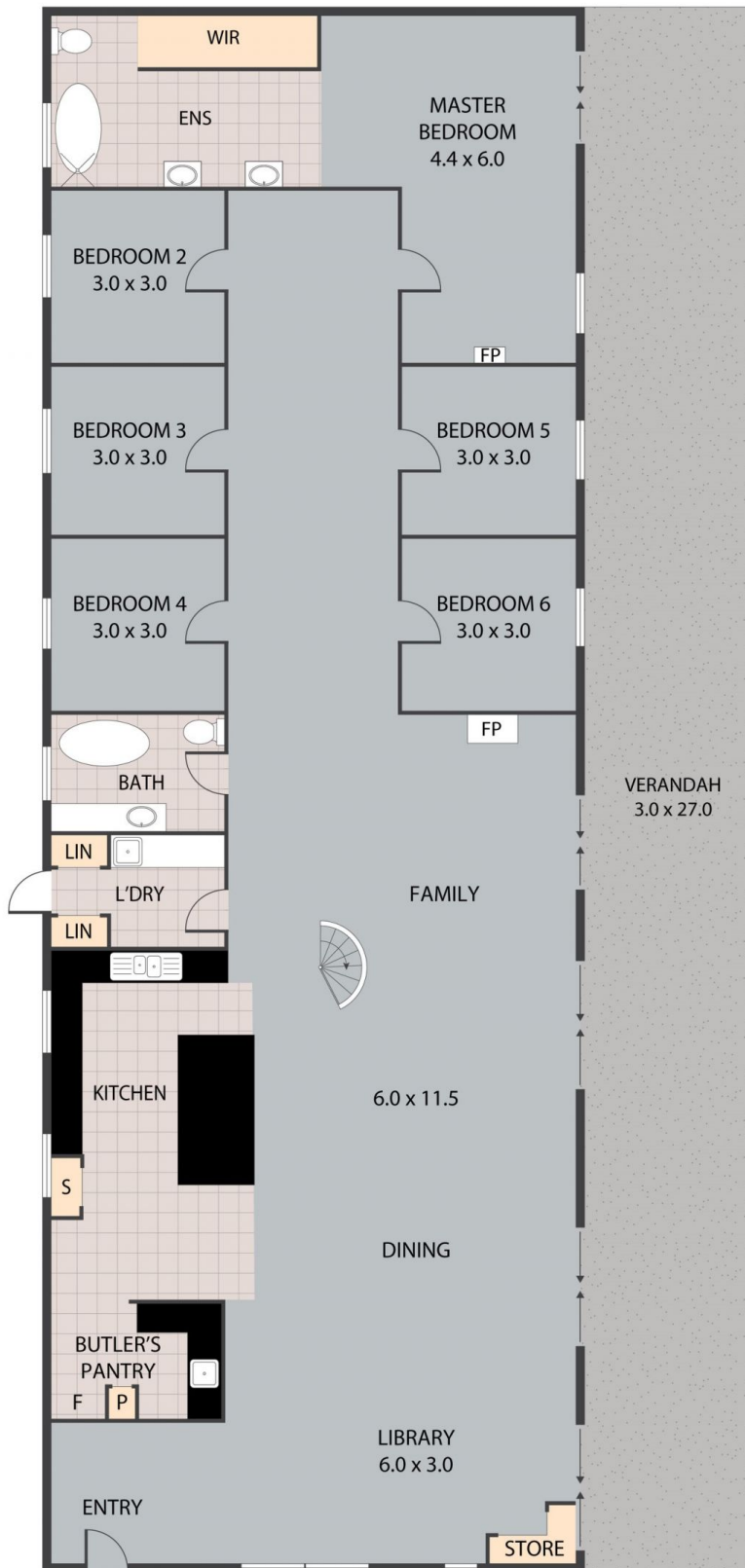

GROUND FLOOR

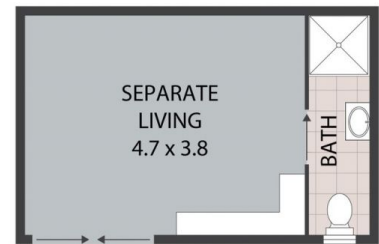

(NOT IN POSITION)

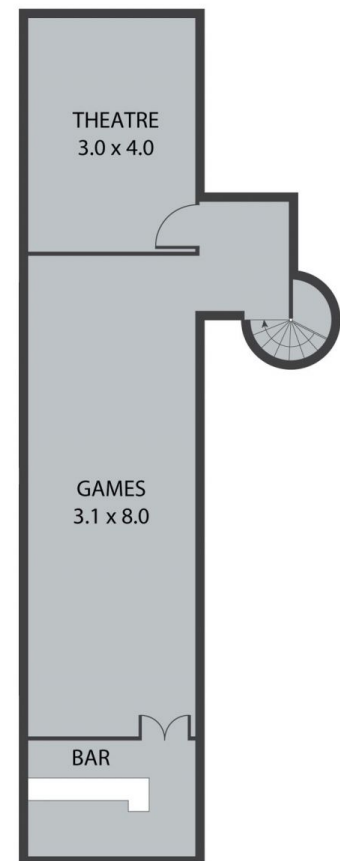

UPPER FLOOR

TOTAL APPROX. FLOOR AREA 371 SQ.M

Whilst every attempt has been made to ensure the accuracy of the floor plan contained here, measurements of doors, windows, rooms and any other items are approximate and no responsibility is taken for any error, omission, or misstatement. This plan is for illustrative purposes only and should be used as such by any prospective purchaser.